Read the News and keep in touch with the latest happenings of Richmond. News items are accurate and are written without fear or favor.

DAILY NEWS

The News reaches more homes than any other Richmond newspaper. That is why the News leads in number of advertisements carried.

VOLUME II. RICHMOND, CAL., SATURDAY, SEPTEMBER 5, 1914. NUMBER 38

"Fair Play" Is Demanded By Wildgrube

Appended is an article by H. J. Wildgrube relative to the recent meeting of the Richmond Society for the Prevention of Cruelty to Children and Animals. The columns of the News are at all times open to the public for discussion of any questions of interest to readers. Wildgrube's article follows:

Editor News:

The Richmond Record Herald under date of September 2 contains an article on the front page under the headlines, "New Members are Cause of Trouble, says D. W. Calfee." Whether Rev. D. W. Calfee is the author of the article, or whether the Richmond Record Herald assumes the responsibility thereof is a question, however an immaterial one. The remarkable feature of the article referred to is that it is given to personal abuse rather than to a statement of facts.

In the article it is stated that an **"objection to calling an election at this time was made by the Calfee backers on the grounds that such an election would be in violation of the society's constitution and by-laws, which provides that the annual meeting for the election of officers be held on the third Monday in May of each year."** The by-laws of the society provide as above stated for an election of officers on the third Monday in May of each year, but make no provision for an election of officers in case such election is not held at such time.

Where the by-laws of a corporation make no provision for the election of officers, then such election must be governed by the state law. The provision of the state law in this respect is as follows:

Section 314 of the Civil Code of California: "If from any cause an election does not take place on the day appointed by law or the by-laws, or otherwise, it may be held on any day thereafter, as is provided for in such by-laws, or to which such election may be adjourned or ordered by the directors. **If an election has not been held at the appointed time, and no adjourned or other meeting for the purpose has been ordered by the directors, a meeting may be called by the stockholders as provided in section 310."**

Therefore, as the society failed to hold an election on the third Monday in May, it may be held any time thereafter.

Another statement of the article referred to is as follows: "Have two women supporters. Scroggs and Wildgrube were supported and seconded in their motion by Mrs. Kate Smith and Mrs. Leonora Gibson."

In this connection I wish to state that there were, excepting the president and secretary, about thirty members present. That out of the thirty all excepting two, namely, Tsar Calfee and R. W. Byrn, supported the action of Dr. Scroggs, who at all times kept within his rights.

Another remarkable feature about the proceedings of the meeting is that neither the secretary of the society, D. W. Calfee, nor any of his supporters, would give a reason why they objected to calling a meeting for the election of officers.

It developed during the meeting that in the month of May the Humane Society (I refer to it as the Humane Society for the sake of convenience, the proper name of the society being the "Richmond Society for the Prevention of Cruelty to Children and Animals") held a meeting and at which meeting Mr. Truitt, who is treasurer of the said society, presented 38 applications for membership. The membership fee being $1 each, and Mr. Truitt accompanied the 38 applications with $38, which was deposited in the treasury of the society. D. W. Calfee at the same time and at the same meeting presented sixty odd applications for membership, but did not turn any money over to the treasurer for the

(Continued on Page Eight.)

OPERATIONS IN BUILDING ACTIVE HERE

Within a radius of two blocks on the east end of Macdonald avenue can be seen three substantial buildings in course of construction. One is a two-story brick being built by O. Looney, which he hopes to have ready for occupancy by October 1. One is a double two-story brick building for stores, that it nearing the second floor. The other, the Woman's Club house, which is sure to become the social center of the social people, beside the club women. And still a fourth building will be begun as soon as the buildings at the corner of Seventh and Macdonald can be removed. Every one of these buildings is a credit to any town many times the size of Richmond.

MENDELL IS FREED; LACK OF EVIDENCE

The charge of defrauding an innkeeper, which was placed against L. H. Mendell, was dismissed yesterday, upon the advice of District Attorney A. B. McKenzie, because of insufficient evidence.

C. A. Clark, attorney for Mendell, told the court that Mendell had left clothing sufficient to more than insure payment of the debt, should he have intended to leave the bill unpaid.

Several Richmonders in official position expressed themselves of the opinion that Mendell was not guilty, after hearing his side of the story, before the case came to trial.

TO LECTURE ON UNIONS.

Rev. J. H. Kelly of the First M. E. church on the west side, will deliver a sermon on labor unions on Sunday, taking his text from the master builder, "My Father Worketh Even Until Now, and I Work." The morning subject will be "Remember Me."

TAKES JUDGE'S HINT.

William Fox took the hint of Police Judge Lindsey to get out of town in two hours and was last seen fulfilling his mission.

GIVEN TEN DAYS.

William Lyman, arrested by Officer Sprague, was given a sentence of ten days in the city jail yesterday by Police Judge William Lindsey.

ARRESTED ON MINOR CHARGE

Sergeant Ruiz arrested J. Alexander on a warrant charging petit larceny, according to a report at the police station. The warrant was sworn to by Joseph Marshall.

DARING ROBBERIES PUZZLE POLICE

SUSPECT IS GATHERED IN

CARNIVAL IS K. P. PLAN

To more ably be the hosts to the pleasure-loving public of Richmond, the Knights of Pythias No. 13 will engage the entire retinue and following of the Boone Carnival company of Oakland during the days of September 22 to 25, inclusive. A "main tent," side shows, concessions, dances, "hot dog" venders and all the latest joy makers and mirth ticklers will be lined up amid a blaze of electric lights and brightly colored bunting on the Santa Fe field, where circuses, carnivals and celebrations have been held for the past decade.

To crown it all, the period of hilarity and era of rampant joy will be presided over by a crowned queen, elected to her position of ruling by the popular vote of the Richmond populace. The exact system of balloting has not yet been decided, but the price of ballots has been standardized at one cent each. The crowning will take place amid a blare of trumpets and a blaze of red fire on the opening night of the fiesta of fun, and will start the ball rolling for the four days of carnival spirit.

The committee to handle the affair was appointed at the meeting of the Knights of Pythias in their castle last night and is composed of the following: A. T. Davis, James C. Bly, Charles Desmond, C. M. Cook, J. A. Gregory and J. M. Hutchins.

KIDDIES ARE FOUND AFTER LONG SEARCH

Little Ramon Randolph, less than 4 years old, was lost for over four hours yesterday. In their distress his parents, Mr. and Mrs. R. Randolph, 341 Seventh street, called upon the police to aid in the search. While searching, the police found a blue-eyed baby, less than 3 years old, in blue rompers, but so tiny it could not talk. Believing they had found the child they were hunting the police carried it to the Randolph home, to find it was not theirs, but a lost baby. After considerable trouble, this last lost found baby was taken to the home of Rev. Calfee to await developments. After several hours, Mrs. McLean, working at the home of Mrs. Vestal, 433 Bissel street, called on the police and asked them to search for her child.

All the morning she thought the baby, Ethel, was with the Vestal children and did not miss the child until it had been gone for hours. While Mrs. McLean was hunting her child the little Randolph fellow was found.

No harm had come to the children, even if the parents suffered mental agony for hours.

FORDS TO MAKE HOME IN EAST

Mrs. C. M. Ford and her daughter, Geraldine, will leave the first of the week for Arkansas to join Mr. Ford, who has accepted a position there. Miss Lora Ford will remain in Wasco teaching in the schools this winter, going home in the spring.

Snapped By Camera Man On Battle Line

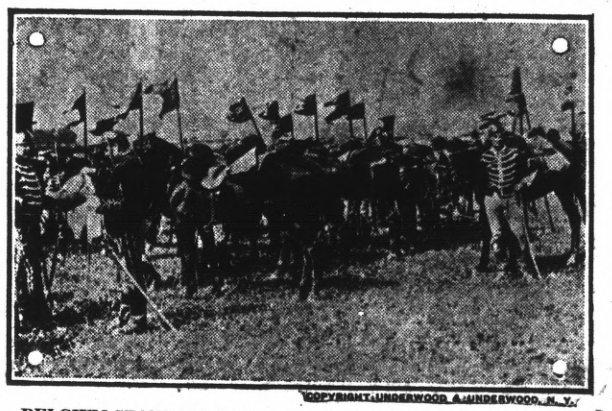

COPYRIGHT, UNDERWOOD & UNDERWOOD, N. Y.

BELGIUM STANDARDS TATTERED BY GERMAN SHELLS.
The Belgiums on the field of action showing their standard tattered by the gruelling fire of the German shells near Liege.

TO ERECT MODERN BUILDING AT SEVENTH AND MACDONALD

A modern building, to serve as a home for the Richmond Free Market, operated by Slattery Brothers, is the plan now on foot, and it is stated that the ground on the southwest corner of Seventh street and Macdonald avenue has been leased.

The lot is now occupied by the Davis Real Estate company, the Gas Kitchen and the Cox Fruit store, who have been notified to vacate, in order that the building may be torn down to make place for the new structure.

Although nothing definite was stated, it was rumored that Cox has taken a lease on the former Vim theater, next to the Richmond theater, which he plans to remodel before occupying. L. Foti, who conducts a barber shop adjoining the Cox Fruit store, is also said to be planning to move to the Vim theater.

NICHOLL WILL FILED; ESTATE IS $2,000.000

The will of the late John Nicholl, Richmond pioneer and founder of the city of Richmond, was admitted to probate in Superior Judge William S. Wells' court, Oakland, yesterday morning. The estate is reputed to be valued at $2,000,000, and consists almost entirely of Richmond property. The property is to be divided equally among nine children. John H. Nicholl, a son, is named as executor. Nicholl died July 29, 1914, at the age of 92 years.

RICHMONDER WILL TAKE S. F. BRIDE

That Herman H. Freidrich, proprietor of the Lilly Market, located at 734 Barrett avenue, and Miss Christine Muttenthaller of San Francisco, will be married Sunday, is the plan of the couple, who have been the principals in a love affair of many weeks' standing.

Both are well known locally, the young lady having been hostess in her San Francisco home to many parties if Richmonders.

PINCH AUTOIST

John Isacson was arrested by Officer Sam Wright on a charge of violating the automobile speed law. He deposited $10 bail and was allowed to go his way. The case will come up in court this morning.

SUBMITS PLAN FOR FORTS

Rear Admiral Charles F. Pond of the Twelfth naval district has submitted a plan to Secretary of Navy Daniels for the erection of fortifications between Point Isabel and Point Fleming. The section suggested is southeast of the proposed Richmond harbor.

GOLDEN GATE GROCERY RECEIVES HUGE MELONS

Lodi sent to the Golden Gate Grocery a lot of watermelons with an average weight of 45 pounds to the melon. California is to the front in everything she produces.

ENJOYABLE EVENING BY FORESTERS

The Independent Order of Foresters, Court of Richmond 4940, held a social, with refreshments, games and dancing, in their hall last night. The committee—Mrs. M. Perez, Mrs. J. Watson and Mrs. Cora Wilson—in serving the refreshments brought long tables into the hall, and loaded them with cake and coffee. One cake was uncut until after the guests were seated. The reason was divulged when it was passed about that all might see the initials of their order in frosting, I. O. F., the work of Mrs. Krenze.

WORK OF NOVICE BELIEF

That the perpetrator of one or both of the two robberies which occurred some time Thursday evening, and discovered by the police department when their attention was called to the matter yesterday morning, has been caught, is the opinion of the local police department, who arrested a man last night on suspicion. They refuse to disclose the name of the suspect, as they are not certain that they have the right person.

The two places robbed were the saloon occupied by Jack Martin and the Smokerie, owned by the Bercovitch & Wright Co., at 709 Macdonald avenue. Although glass was scattered on the floor in the saloon and the cash register of the Smokerie was robbed of $5.15, and the cigar cases gone through thoroughly by the robber, the police department stated that the matter was not called to their attention until yesterday morning. The pipe case could be seen by a passer-by on the street. It was robbed of pipes to the value of $125, according to the report of the burglary.

Although a loud crash must have been made in the saloon, as evidenced by the broken glass on the floor, the daring burglar escaped without molestation. According to owners of the two robbed places, he overlooked $75 in the cash register in the Smokerie, and, several hundred dollars' worth of valuable cigars, which were stored in wall cases. That the burglar was a novice was the opinion of the owners of the Smokerie, who say that an experienced crook would have taken the rest of the loot. They have several clues which may lead to the apprehension of the real criminal.

(Continued on Page Eight.)

RISKS LIFE IN ATTEMPT TO PREVENT FATALITIES

At the risk of his own life, Frank Meija, brother of Al Meija, a billboard poster contractor of this city, succeeded after a thrilling struggle to bring a runaway team of horses attached to a wagon of the Citizens' Express Company to a halt yesterday afternoon. Meija's heroic efforts were objective in preventing several serious if not fatal accidents. The team was standing at the corner of Fifteenth street and Macdonald avenue, when it took fright and ran madly toward the west side. At Seventh and Macdonald Officer Sam Wright secured the services of an express wagon driven by Joe Baldwin and the two drove after the runaway.

The horses were brought to a stop when they collided with a laundry wagon at Third and Macdonald avenue. Meija jumped just before the crash and but for several slight bruises was uninjured.

Frank Smith, driver of the team, was arrested by the police department yesterday, and released on $50 bail. He was charged with violating the city ordinance in that he left his team standing without hitching.

RICHMOND DAILY NEWS

J. F. RICHARDSON.....Editor and Manager
D. C. MORRILL.....Advertising Manager

Published every morning (except Monday) by the Richmond Daily News (Inc.), 250 Sixth Street. Phone Richmond 52.

Entered at the Postoffice at Richmond, California, as second-class matter.

SUBSCRIPTION RATES
(By Carrier)

Per month 40
Six months (in advance) $2.00
One year (in advance) $4.00

STEADY! THE WORLD'S BURDEN RESTS ON US.

There is but one great nation which has not abrogated the institutions of civilization and substituted therefor the rule of the rifle and machine gun, the modern bows and arrows, clubs and shears of barbarism.

The progress of twenty centuries is in the keeping of the United States. The inconceivable has happened, the impossible is about to occur. No man can foretell what atrocities will be perpetrated in Europe. A leap back to the Dark Ages would be no greater a marvel than the mad rush which has swept the trustees of civilization into an elemental death grapple. The catastrophe is already great; each day its magnitude will be greater. In the ruin not of villages but of whole cities and of whole countries, men's brutal passions will be roused. They will know not what they do; the descent of Avernus is easy, but the plodding back to sunlight is slow and tedious.

Discard as of minor importance the material aspects of the situation. We cherish peace. It has been our national blessing. It has leveled our mountains, united our oceans, coaxed wealth from the field and forest and mine. It has brought together the diverse races of the earth and molded them into a composite citizenship which has reveled in the achievements its multiple virtues have attained. Peace and the likelihood of peace has been America's lodestone. Every material consideration demands it. An excusable national selfishness is for it.

Hold steady! There is a great, a more inspiring reason why this nation in this crisis must stand firm for peace and keep its head. There is a Statue of Liberty Enlightening the World. The name was a prophecy. Our embassies abroad are representing all nations. Each capital has turned to us as the arbiter of justice. Some are urging us, as the sole sentinel left, to see that the established rules of warfare are maintained. From all Europe, weary eyes, that will be yet more weary, are turned toward this triumphant temple of peace which we have builded here. In our keeping is the hope of the world, what is left of justice, spiritual and moral aspiration, achievement in the arts and sciences.

Stop, look and listen! This is not a game. The passions of millions are aroused. We must make no move to imperil our sacred trusteeship. Better no commerce at all than a policy which may shatter the foundations of our neutral status. There must be at Washington a calmness, a deliberation, a slowness of policy that will assure the maintenance of our position. Cool heads are at a premium. The awful responsibility with which destiny has burdened us must be accepted. We bear the white man's burden, and the yellow man's and the brown man's.

The whole weight of civilization rests here—to be protected, preserved and fostered. Never in the history of the world was a government charged with a more solemn task. It silences demagogues, hushes mere babblers, cuts short the speculation of thoughtful men and dedicates them without reserve to the one great problem of meeting the terrible exigency with wisdom and with courage. The cataclysm cannot be exaggerated nor the prodigious part the United States must play in it magnified. It is as if but one light were left burning in the world, one glowing coal from which exhausted nations in the evening of the carnage must renew warming civilization.

Our government must stand steady. It must push aside all radicalism and attune its conservatism to the unparelleled world situation. It, speaking for the American people, is the only great, calm voice left, a voice to which millions will look for comfort when at las tit is heard above the thunders of the guns.

AUSTRIA'S RESPONSIBILITY FOR THE WAR.

The British and German "White Papers" on the preliminaries of the war assist materially in the formation of contemporary judgment as to the causes of the outbreak and the genuineness of the efforts that were made to prevent the breach. The two papers have this significant difference, the British showing is without comment, being a chronological exhibit of diplomatic exchanges, while the German is an argumentative brief designed to defend the position of the Kaiser's government and to justify the action of its ally in forcing on the war. Without going into the vexed question of the provocation under which Austria-Hungary acted, these documents make it indisputable that it was Austria's purpose to proceed to extremes against Servia, and that it was assured in advance of the full support of Germany, regardless of the consequences.

These diplomatic papers make it perfectly clear that Austria went ahead with the full knowledge that if she made war on Servia, Russia would be compelled to take a hand. Germany explicitly declined to apply any pressure at Vienna to stay the hand of Austrian vengeance on the Servians, and objections and obstacles were imposed in the way of every suggestion of mediation or conference or guarantee offered by the rest of Europe. If Austria had but extended the time limit of her ultimatum, there might have been some agreement along the lines of the Russian formula, but to every proposal looking to peace an absolute refusal was returned and the conflagration started.

Aside from any evidence furnished by these diplomatic papers, however, the text of the Austrian note to Servia and the Servian reply, which are printed in full in another column show unmistakably that Austria did not accept what is almost a service acceptance of her demands, and plunged headlong into her enterprise of revenge, regardless of consequences. Whatever sins are to be laid at the door of the Servians, the indictment against them is ex parte, based upon an Austrian investigation in which the accused had no part. That the war should have been forced against the protests and pleadings of all Europe, upon such a basis, fixes an awful responsibility upon the head of the venerable Franz Josef and his advisers. The German "White Paper" fails to exculpate the Berlin government from a share in the responsibility.

The censorship in all the news centers abroad follows the well-known theory of Bismarck, who defended autocracy in those words: "After all, a kindly, upright and sensibly-conducted absolutism is the best form of government. Unless there is something of that kind everything goes wrong; one man wishes one thing, another another, and there is perpetual hesitation, perpetual delay." A true censor is always kindly and sensible. He never looks before he leaps at the war correspondent's story. The censor sees to it that nothing goes wrong with his own armies. This war will encourage skill at reading between the lines and it strengthens when it does not inbame the imagination.

The government's attempt to locate the area of high pressure in the food markets will help, but the thing that will help most will be the economy which higher prices will bring about. In Russia, where the peasant earns about 25 cents a day and must support a family of sixteen children, he finds it necessary to limit the food of each member of his family to one potato a day and one slice of bread. This trains a race of warlike people. An army of Russian peasants used to eating very little and that of the cheapest and plainest food, has few complaints to offer against the commissary in the field. The food barons will learn that we can do better with our money, although they may not be able to drive us to the Russian ideal.

Isn't the plan to seize Germany's foreign trade a little prematurely sent out from London. The old cook book rule is to first catch your hare, and the news from Belgium, where the hares come from, is most discouraging to the English view.

Colonel Roosevelt can take courage from the news that the coffee market remains dull.

It begins to look as if those two battleships we sold to Greece to promote peace will soon become actively engaged in promoting it.

THEY HAVE OPENED HELL.

(By George R. Kirkpatrick, Author of "War—What For."
[By Request.]

The rude god of war gallops across the world in a saddle of steel and sneers and laughs in savage glee. He wades in blood. His own sweet music is the rattle of rifles and a million sobs and groans from broken hearts. Brute force rules supreme, and to the roar of Christian cannon thrusts brotherhood off the stage. Morally capitalist civilization stands ragged, bankrupt before the world, mockingly mumbles a prayer for help and grinds its sword for the throat of labor. The Hague Peace Conference is a drooling, stuttering bankrupt. The Christian church is palsied, staggering in its tattered poverty of influence to stop the blood gushing from a million wounds, while Christian cannon are battering down the Christian spires and altars of Europe. Aptly may the devil sneer at the pomp and parade called civilization now in sudden and shameful collapse.

These are the saddest and the bitterest hours in all the tragic upward climb of the human family from savagery to the dawn of the New Time. A few million of the proletariat, scorning creed, color, race and national boundaries in this sublime new day, were learning to utter a new cry, an international call, the blood-brother call, "Comrade!" This call froze Caesar's heart with fear and cruelty. And here is Caesar's order, "Kill that call of brotherhood! Stifle the new hope and purpose in a national delirium called patriotism!

These are indeed the saddest and most shameful days in human history. Jealous groups of greedy parasites in Europe are quarreling, ferociously quarreling—to hold stolen lands, to get more lands, to have more subjects, to have more creators of wealth, to secure more wage slaves, to secure more markets, to get more profits, to get more honors, more glory, more wealth, place and plunder.

Crowned rubans and greedy Caesars of industry have given the order, the foul and cruel order. Millions are in arms. Millions more are springing to arms—for the honor and glory and enrichment and fattening of these jealous groups of social parasites. Millions more are steeling their souls for the carnage. Millions are shaking the earth with their heavy tread as they rush across the world in ferocious lust of blood.

What shall we do?

Millions of the world's choicest sons and fathers are torn from their homes for deeds that will make mankind blush with shame for ten thousand fears. Millions of wives and mothers and fond old grandfathers and prattling children are in tears. Starvation now cruelly clutches for the lives of a million dimpled babies of the poor. Millions sob in the despair of supreme grief.

These are awful hours and at such a time the supreme question is: What shall we do? We must not sit in dumb silence and in stupid selfishness.

Some things have bene done. Some things have yet to be done—and done now.

Never was the public mind so wide open as it is now. Never were the average workingman and woman more easily approachable and teachable than now. Never was the workers more greedy for interpretation of the meaning of war.

Bombard the capitalist idea of patriotism and teach an international patriotism. Dismiss any fool feeling you may have of security against the agony in which our class now writhes in Europe. A powerful capitalist press could rouse a savage in the average breast in one week with the false cry, "national honor"—the same cheap yell that now hurls millions of our rage-blinded brothers across the national boundaries for foul and awful slaughter. Beware. This is your hour for the greatest work yet done for rousing of the oil-dulled multitude for their own protection against the hell that yawns so easily, so suddenly, so all-engulfingly for the hope and joy of the working class.

Ten thousand cannon are roaring along the false frontiers that separate brothers and sisters of the working class. Ten thousand gatling guns are pouring a flesh-ripping steel sleet into the faces, breasts, stomachs and thighs of millions of toilers. The night sky is red-flushed with the flame-glare of burning public buildings, of homes, granaries and the blasted crops. The sun is darkened at noontime with a pall of smoke heaving upward from the steel lips of millions of mortars, rifles and cannon—leaping upward from piles and piles of oil-soaked corpses of toil-worn men and boys—leaping upward from fire-swept civilization reeking with the face-blanching odor of roasting flesh of betrayed men and boys of the working class.

They have opened hell—that's true. And they have also unintentionally and fortunately opened the public mind. What shall we do? Pour in the light. While the campaign with cannon lasts in Europe make our political campaign with war and militarism the supreme issue for discussion.

Are you as great a man—are you as heroic a woman —as this crisis calls for? Answer! Answer to your own soul! Answer to the millions who bleed! Answer to the millions who weep! Answer to the children who starve and whimper under the heel of the god of war! Answer!

Union men, we are all doing it. sending out suits to Mayer's American Cleaning Co. to be cleaned. pressed or repaired. Phone 4521. 1116 Macdonald ave. Adv.

Subscribe for THE NEWS.

Union Floral Co.
2224 Macdonald Ave.
Florists and Decorators.
Plants and Seeds of All Kinds.
Phone 962. Prompt delivery.
J. Edward Zales, Pres.
J. Edward Cook, Mgr.

Phone 765 Open all Night
THE GOLD MINE KITCHEN
Quick Service; Popular Prices
Good Food Well Cooked
517½ Macdonald Avenue
Frank Scarneo, Prop.

FIRE ALARM BOXES

5. Santa Fe Depot.
6. Second St. and Macdonald Ave.
7. Fourth St. and Macdonald Ave.
8. Sixth St. and Macdonald Ave.
9. Eighth St. and Macdonald Ave.
12. Tenth St. and Macdonald Ave.
13. Twelfth St. and Macdonald Av.
14. Fourteenth and Macdonald Av.
15. Sixteenth and Macdonald Ave.
16. Twentieth and Macdonald Ave.
17. Twenty-third and Macdonald.
21. Washington and Standard Sts.
23. Cottage and Santa Fe.
24. Richmond Ave and Castro.
26. Richmond Ave and Alvarado.
212. Golden Gate and Clarence Sts.
213. Morgan and Vaca Streets.
215. Golden Gate betweene Marine and Lincoln.
231. Standard and Clarence Aves.
232. Washington and Scenic.
241. Tunnel and Scenic.
251. Richmond and Tunnel.
31. Third and Ohio.
32. Sixth and Ohio.
34. Eighth and Virginia.
35. Thirteenth and Main.
312. Tenth and Ohio.
313. Twelfth and Chanslor
314. Fourteenth and Potrero.
316. Twenty-first and Chanslor.
321. Ninth and Bissell.
324. Third and Bissel Ave.
41. Barrett and Ashland Ave.
42. Nevin and First St.
43. Eighth and Barrett Streets.
412. Fourteenth and Barrett Streets.
421. Tenth and Clinton.
431. Sixth and Ripley.
432. Third and Ripley Streets.
434. Sixth and Pennsylvania.
51. Barrett and Eighteenth Streets.
52. Clinton and 17th Streets.
61. Stege School.
62. Bay View Ave. and San Pablo.
63. Bay St. and Pullman Ave.
64. Cutting Blvd. and Pullman Av.
65. South Street and Fulton.
71. S. 28th Street and Cutting Blv.

"Home Cooked"

SPAGHETTI .....MONDAY AND FRIDAY
SPANISH BEANS .....TUESDAY
DOUGHNUTS .....TUESDAY AND THURSDAY
BAKED BEANS AND BROWN BREAD .....
..... WEDNESDAY AND SATURDAY
DONATELLI ..... THURSDAY
CAKES, PIES AND SALADS .....EVERY DAY

B. McWHORTER
FANCY AND STAPLE GROCER
Phone 105 147 Richmond Ave.

5-Room Modern Bungalow and lot 38x112 1-2 on Bissell Ave. $3350 and on easy terms.

LESTER & PLATE
608 MACDONALD.
REAL ESTATE. INSURANCE. NOTARIES.

PULLMAN HOTEL
Cor. Pullman Ave. and South St., Opp. Pullman Works.
ROOMS CLEAN AND BRIGHT—PER WEEK $1.00
Meals Family Style. Good Cooks.
Cheerful Reading and Writing Room.
Phone 26. Inspection Invited. A. Markstein, Prop.

RICHMOND CAFE
Connected with Hotel Richmond. Try our Special Sunday Chicken Dinner. We cater to family trade.
J. F. Duesdeker, Prop.
Phone Richmond 708 1214 Macdonald Ave

THE BANK BAR
Good Liquors, Good Service, Good Fellowship. A full line of high grade WINES, LIQUORS, CIGARS AND SOFT DRINKS. Headquarters for the Common People. The place where Overalls and Frock Coats meet in Comradeship.. Drop in once—You'll keep on coming.
712 MACDONALD AVE. MIKE LUCEY, Prop.

PROFESSIONAL CARDS

ATTORNEYS

Phone Richmond 631
H. J. WILDGRUBE
Attorney-at-Law
301-302 Pillow Bldg., Cor. 7th and Macdonald Ave.
Richmond, Cal.

Phone 434 Notary Public
C. A. CLARK
Attorney-at-Law
Corner Richmond and Washington Avenues, Richmond, Cal.

ARCHITECT

Phone Richmond 691
J. B. OGBORN
Architectural Designing and Supervision
322 Macdonald Avenue, Richmond

CONTRACTORRS.

Telephone 754
S. C. ROGERS
Contractor Terrazo
All Kinds Concrete Work and Cement Finishings; Sewering And Water Systems.
401 Chanslor Ave. Richmond, Cal.

Phone 1035
C. H. BROWN
Contracting Plasterer
Satisfactory Work Guaranteed on Every Job.
Estimates Promptly Made.
328 Seventh St., Richmond, Cal.

Phone 1042
J. N. LONG
Plastering Contractor
Estimates Furnished
Residence 327 Twenty-First St.
Richmond, Cal.

O. J. DAHL
Richmond's Pioneer Contractor and Builder
Plans and Estimates Furnished.
126 Ohio St. Richmond, Cal.

Gas given. Phone 719-R1
DR. F. E. KELLEY
Dentist
Hours 9-12 and 1-5; Evgs., 7-8.
LaSelle Bldg., Rooms 203-204, Richmond, Cal.

DESIGNERS

Plans Blue Printing
J. C. CAMPBELL
Home Designer
317 Macdonald Ave., Richmond

EXPRESSING AND MOVING

EXPRESSING AND FURNITURE MOVING, FEED AND FUEL.
RICHMOND SUPPLY CO.
A. S. Whiteside. Robt. Dornan.
139 RICHMOND AVE.
Office Phone 31. Res. Phone 624W

C. J. LAMBRECHT
Dealer in
FEED AND FUEL
Office Phone 678J.
Yard Phone 204W

UNDERTAKERS.

J. G. CLARK & CO.
Funeral Director and Embalmer
Calls answered day and night. Elegantly fitted Chapel; auto service; lady assistant for women and children.
Telephone day or night, 598
165 Fourth Street.

E. B. SMALLWOOD
Undertaker—Embalmer
Deputy Coroner
127 Macdonald Avenue—
119 Richmond Avenue.
Phone 113

BERT CURRY
Undertaker Embalmer
Parlors 143 Washington Avenue.
Day and Night Phone 429
Service Day or Night.

Phone Rich. 386.
JOHNSTON & PIERCE
Attorneys-at-Law
Pulse Building
Richmond, Cal.

SUBSCRIBE FOR THE NEWS

WOMAN PLAN FOR BAZAAR; TO BE SOON

The Ladies' Aid of the First M. E. church at the Point met yesterday afternoon in the parlors of the church. The president, Mrs. James Lester, appointed Mrs. H. A. Grover to represent their society at the general conference, which meets in Berkeley on the 23rd of this month.

The afternoon was spent in planning for their bazar and dinner, which is to be given soon. Mrs. Chas. Adams will have charge of the dinner. A committee of the members waited upon the stores in Oakland in the interests of the bazar, and were rewarded by receiving a beautiful yellow and white comfort from Capwells, a large, handsome vase from Taft & Pennoyer, a big rug from Jackson's furniture store, lace curtains from Hale's and a pair of gold cuff buttons from Heeseman's, all of which will be sold for the benefit of the church at the bazar.

Vote A. B. McKenzie, Judge of Superior Court, Nov. 3. He has the qualifications.—Adv.

Dr. Homer Woodruff, osteopath. Office at residence, 401 Bissell ave. Telephone 794, Richmond.

JACK LONDON'S "MARTIN EDEN" AT RICHMOND THEATRE TODAY

SCENE FROM "MARTIN EDEN."

Crowded houses and smiling countenances showed that Jack London is just as clever with the pen today as he was when a hungry mob of readers were storming book stores for his literary offerings. The play of "Martin Eden," which was produced yesterday at the Richmond theater, drew capacity houses.

The story was so good that many intend returning today. This will be the very last opportunity to see this London production, as the demand has caused the Pathe company to cut down the stands to two days only.

POLICE JUDGE LINDSEY IS OFF FOR VACATION VISIT

Police Judge William Lindsey has left for Santa Rosa for a visit over the holidays.

Subscribe for THE NEWS

Pussy Willow Petticoats All Shades $5.00

Abrahamson's INC. THE HOME of FASHION

13th and Washington Streets

Phoenix Silk Hose Guaranteed 75c

Oakland

COAT SALE

SPECIALLY PRICED FOR SATURDAY ONLY

Extra Ordinary Values; Wonderful Styles; Immense Assortment
200 New Fall Coats—First Showing

At $7.95

WORTH $13.50

Nobby new models for Misses, Women, Juniors and Children.

Sixty styles to choose from, many models only one of a kind. In Scotch Plaids, Mixtures, Checks, Tweeds, Browns, Greens, Tans and Navies.

Women's Sizes 34 to 44; Misses' Sizes 14 to 20; Junior Sizes 13 to 19; Children's Sizes 8 to 14.

COATS $12.95

WORTH $20.00.

New models, in Pile Fabric Coats. Handsome Zibeline and Caracul Coats, 54-inch length, full satin lined. Shawl collar of handsome plush fastened with novelty frog ornaments and two-plush buttons.

All Doings in Business Circles and the Affairs of Labor are related in the Richmond Daily News every morning.

COMMITTEE APPOINTED FOR PARTY

Onetah Council of the Degree of Pocahontas will entertain their friends and members with whist, dancing and refreshments on the 16th. The committee on invitation is composed of Mrs. Chas. McNeil, Mrs. S. J. Kinney and Mrs. O'Rourke.

PIONEER WOMAN WITH RELATIVES HERE IS CALLED

Mrs. Adelheit C. Lauritzen, wife of the late Hans Lauritzen, passed on at her home on Wood island, where she has lived since coming to this country from Denmark in 1869. Mrs. Lauritzen was 78 years old, and is survived by four sons—Captain H. P. Lauritzen, whose boats run between Richmond and San Francisco; C. F. and C. A. Lauritzen of the Lauritzen Transportation company of Antioch, and Andrew Lauritzen of Rio Vista. The late Mrs. Anna M. Bundesen was an only daughter. Beside her four sons, Mrs. Lauritzen is survived by 17 grandchildren.

TRANSFER OF REAL ESTATE

The following transfers of real estate, of interest to Richmonders, were filed with the county clerk at Martinez:

Deeds.

Erastus P. La Selle and Hattie B. La Selle to Ethel M. Crigler—Lots 8 and 9, blk 2, Nystroms Addn. to Pt. Richmond; $10.

Dempster Estate Co. to Lillian E. and J. H. Woodward—Lots 1 and 2, blk 58, Amd. map city of Richmond; $10.

Lillian E. and J. H. Woodward to J. H. Severin—Lots 1 and 2, blk 58, Amd. map city of Richmond; $10.

W. H. Spaulding to Ernest Pedroni and Constante Galeppi—Lots 1 and 2, blk 29, Spaulding Richmond Pullman townsite; $10.

W. H. Spaulding to Elsa V. Felgenhauer—Lot 42, Spaulding Richmond Pullman townsite; $10.

Richmond Annex Land Co. to Judith Archbold—Lots 1 and 2, Richmond Annex; $10.

East Richmond Heights Land Co. to Michael J. and Hannah Dineen—Lot 11, blk 68, East Richmond Heights; $10.

Harry Barth and Wm. Stillar to G. M. Swigard—Lot 33, blk 9, Richmond Cal. Heights; $10.

New Richmond Land Co. to Wm. Hope—Lot 26, blk 172, Walls Addn.; $10.

Mortgages.

B. K. Knight and Helen B. Knight to Leonora Fisher—Lot 6, blk E, Nicholl subdivision; $2500. Time 3 years; rate 7 per cent.

Releases.

Lydia A. Knight to Helen B. and Benjamin K. Knight—Lot 6, blk B. Nicholl subdivision, town of Richmond; sat. mtge.

B. E. Loomis and A. W. Craig to Henry Dennis—Lot 27, blk 6, Nicholl subdivision; reconveyance.

INVENTS "TARGET CARRIER."

William N. Pickett, at the Point, has invented a "paper target carrier," on which he has applied for a patent, which returns the card from the target mark, drops it, and picks up a new card and returns it to the mark, ready for the marksman. It is worked by the pressure of the foot and is a clever device for target practice.

SAN FRANCISCANS DELIGHTED WITH RICHMOND

Mr. and Mrs. Geo. W. Darst of San Francisco spent the day visiting Mrs. Darst's brother, C. Hays Morgan and his wife. They spoke of the delightful sunshine on this side of the bay.

LEAVES FOR HOME IN THE SOUTH AFTER VISIT HERE

Mrs. Ida Ragon of Los Angeles, who has been a visitor at the home of her brother, J. P. Hansen, 447 Twelfth street, for the past week, left yesterday for her home in the southern city.

Subscribe for the News.

THIRTEEN GIRLS AND NINE BOYS DEPOSITED IN CITY DURING MONTH OF AUGUST

Girls again had the majority over the boys in August, according to the report of City Health Commissioner Charles R. Blake, M. D. There were thirteen bouncing lassies deposited by Doc Stork in Richmond homes, while but nine boys put in an appearance.

Dr. Blake's report follows:

Aug. 8, to the wife of F. Ausez, a son.

Aug. 2, to the wife of A. Briano, a son.

Aug. 11, to the wife of G. Bruno, a daughter.

July 26, to the wife of R. L. Call, a daughter.

Aug. 29, to the wife of J. De Barrows, a son.

Aug. 25, to the wife of M. De Gregorio, a son.

July 17, to the wife of J. P. Girotti, a son.

Aug. 17, to the wife of O. Godzano, a daughter.

Aug. 21, to the wife of H. Hawkins, a daughter.

Aug. 18, to the wife of F. G. Hawley, a daughter.

Aug. 23, to the wife of E. Hinds, a son.

Aug. 28, to the wife of P. R. James, a daughter.

Aug. 27, to the wife of Fred L. Krieg, a daughter.

Aug. 14, to the wife of F. Loureiro, a daughter.

July 19, to the wife of F. Morgan, a son.

Aug. 30, to the wife of L. Muylle, a daughter.

Aug. 3, to the wife of Chas. Regan, a daughter.

July 17, to the wife of M. Rogan, a daughter.

Aug. 4, to the wife of M. F. Rogan, a daughter.

June 24, to the wife of E. Rollino, a daughter.

Aug. 27, to the wife of Jas. Russell, a daughter.

Aug. 8, to the wife of G. Salvatore, a son.

NOTICE.

All Union meat markets will be closed all day Labor Day and Admission Day. Open Tuesday, September 8, until 8 p. m.

BUTCHERS' UNION NO. 130.

9-4-3t

BARGAINS

$21,000—2 lots, corner 9th and Macdonald; terms.

$13,650—Lot and building on Macdonald, near 9th st.

$5,000—One-story building on Macdonald ave., near 2nd; terms.

$375—Splendid residence lot on 18th, near Bissell.

80 acres alfalfa, near Fresno; easy terms; cheap; will take Richmond property in exchange.

$8,000—2 choice lots on 9th, near Macdonald; easy terms.

Robert W. Byrn
Exclusive Agent.
905 Macdonald Avenue.

UNION HOTEL
FIRST CLASS DINING ROOM SERVICE
Rooms with or without Board, or Board without Rooms.
At Ohio and Third sts.
JOHN OPMAN, Prop.

ISH KA BIBBLE

Rush along to "that man Allen" with your plumbing cares.

F. P. ALLEN
The Painless Plumber.
252 Fifteenth Street.

A Horse Is Worthless

Unless he is correctly shod. To shoe a horse correctly, a shoer must have experience and knowledge. I have studied shoeing for 16 years, having graduated from the shoeing school in Altona, Germany in August, 1902 and I ought to know something about it and I do. But I don't know it all, in fact I never expect to. You see there is so much to shoeing horses correctly that a man doesn't live long enough to learn it all. That's why you cannot afford to have an inexperienced man to work on your horses.

S. E. Campbell & H. A. Jepsen
260 Eighth st. Phone 145
Practical Horseshoer

Ralph R. Arnold
Polled largest number of votes in Primary.
CANDIDATE FOR
County Surveyor
General Election Nov. 3, 1914.

Jasper H. Wells
(Incumbent)
CANDIDATE FOR
County Clerk
Contra Costa County
General Election Nov. 3, 1914.

VOTE FOR
A. J. Soto
CANDIDATE FOR
District Attorney
General Election Nov. 3, 1914.

A Business Man for a Business Office
A. N. Sullenger
FOR COUNTY
AUDITOR
General Election Nov. 3, 1914.

TO THE VOTERS

FIRST SUPERVISOR DISTRICT,
CONTRA COSTA COUNTY, CAL.

Kindly accept thanks for your Support.

Very respectfully,
WM. F. HUBER,
Party Affiliation: Republican.

R. H. Latimer

(Incumbent)

CANDIDATE FOR

Judge Superior Court

General Election Nov. 3, 1914.

RICHMOND FRENCH LAUNDRY

L. BERNES, Proprietor

110 Standard Ave.
Point Richmond, Cal.
Phone 345

Work called for and delivered to all parts of Richmond. Best work.

Satisfaction Guaranteed.

ADS ARE POPULAR READING

A newspaper's information is so varied it contains news to suit everyone. Some years ago a person who read the ads in the newspaper or a magazine was considered odd, and it is true the ads were crude, the articles advertised often being out of season or of a style and texture entirely out of fashion. But now it is different. Advertising furnishes the most interesting reading matter in the newspaper. It is instructive, teaching the public how to reduce the cost of living and at the same time get the best standard goods.

If you don't already read ads—get the habit—it's a liberal education.

STRIKES FORCED ON THE LABORING CLASS BY EMPLOYERS, HE SAYS

PROFESSOR CROSS WHILE ON STAND DECLARES THE CONDITIONS ARE CAUSE

Has a man any "inalienable and natural rights?" He has not! That is, he has not according to Prof. Ira B. Cross of the University of California, who, invoking the higher mathematics of economics and the scientific side of things practical, declared that poor man has very little in the way of rights. "There is no such thing as the natural, inalienable rights of man!"

That's the way the professor put it.

Dr. Cross was heard yesterday before the United States Commission on Industrial relations. First he showed the commission that men did not have any rights. Then he proceeded to explain that therefore they had the right to strike—if society approves it—of course.

He said:

"The only rights are the rights of society. Industrial unrest and warfare between employer and labor will continue until the employing class is made to see that the right it claims of conducting its business in its own way must go down before the rights of society."

HIGH COST OF LIVING.

Dr. Cross assigned as the greatest present cause of industrial unrest the feeling of the workingmen that he cannot get justice in the courts. He asserted that the unions have done only the things that have been forced upon them by the employers.

Dr. Cross then declared that the high cost of living and the rise in prices spelled social unrest, and suggested government ownership of all gold mines and a standardized dollar.

John A. Britton, general manager of the Pacific Gas & Electric Co., said that he believed that men had rights. He suggested that in a quarrel both sides had rights, and suggested therefore that a law forbidding strikes by employes and lockouts by employers might be a fair proposition for a starter. Then a federal board of arbitration should be appealed to to settle differences between capital and labor.

He declared organized labor a benefit to both employer and employe, and stated that the only trouble came through individual leaders.

HEAR LABOR MEN.

President A. J. Gallagher of the Labor Council told the commission that if it leaves San Francisco with the impression that bitter conflict exists here between labor and employer it will be because it has called as witnesses the extreme partisans of both sides.

Mayor Rolph was scheduled as one of the witnesses for yesterday, but on his non-appearance his place was taken by E P. Troy. Other witnesses were Robert Newton Lynch, Fremont Older, William Hannon of the Iron Trades Council, John O'Connell, secretary of the Labor Council, and President Edward J. Fowler of the Pacific Foundry.

In executive session yesterday and Saturday the commission will investigate the question of Oriental smuggling.

This is a task imposed upon the commission by Congress at the behest, it is said, of the American Federation of Labor, and therefore has to be carried out. Next week the commission will hold hearings in Los Angeles.

E. E. Grow's strong vote at the Primaries is a big recommendation. He is Richmond's candidate for County Surveyor. Vote for him Nov. 3, 1914. 8-30—11-3—Adv.

Mrs. Jessie Dean Moore, teacher of singing, room 14, Pillow Bldg., Macdonald and Seventh st. Thursdays. 8-7-1m

---

An ad. in the Daily News is worth a great deal to the local merchant because the people who back this paper spend their money in Richmond.

Labor produces all wealth why not labor enjoy it.

LABOR NEWS

"In unity there is strength, united we stand divided we fall."

TRADE AT HOME SLOGAN SHOULD BE ADOPTED HERE

To the casual observer, endowed with the usual visionary ability, a fine advertising stunt is apparent on Macdonald avenue, in the shape of a billboard covered with glaring red letters, to the effect that the home merchants should receive the patronage of the people of Richmond,

"FOOD FOR THOUGHT."

That is a good saying and worthy of all acceptation and should become the habit and the recognized duty of every resident and citizen of any town or city, as it is necessary to the development and growth of a city viewed from a co-operative and economical standpoint, and the merchants and business men are to be commended for their departure along that line of advertising.

However, another sign should be installed of the same dimensions with the same style of lettering, and the letters of the same size (owing to the equal importance of the subject matter), adjacent to the one already there, with the fololwing inscription:

"THE MERCHANTS AND BUSINESS MEN OF RICHMOND SHOULD SEE THAT ALL OF THEIR WORK, WHETHER IT BE CONSTRUCTIVE OR DISTRIBUTIVE, IS DONE BY BONAFIDE RESIDENTS OF THE CITY OF RICHMOND, THAT A JUST PORTION OF THE MONEY EXPENDED MAY BE RETURNED TO THEIR ACCOUNT TO THE PROFIT AND ADVANTAGE OF ALL CONCERNED. FOOD FOR THE BODY."

Be it remembered by the merchants and business men of Richmond that the laboring element of its citizens have a commodity for sale, and like the merchants, are endeavoring to dispose of that commodity at as good a price as possible and consistent with surrounding conditions and the market.

This commodity is their only asset and when they are deprived of an opportunity to make a sale they are unable to purchase material wares from others.

Therefore it is essential that the merchants and business men be as zealous in patronizing home labor as they are in soliciting labor's patronage to their various enterprises.

Reciprocity along these lines means co-operation, and co-operation means success, and success means PEACE.

NOTICE.

128 Fourth st., Richmond, Cal.

To Whom It May Concern: My wife, Mrs. Geo. H. Dees, having left my bed and board without any good cause on my part and against my will, therefore I will not be responsible for any debts she may contract from and after this date, August 14, 1914. (Signed), GEO. H. DEES, 8-15-tf—Adv 128 Fourth street.

Subscribe for the News.

Good board and room easily found through a Daily News want ad. Phone Richmond 52.

NOTICE!

When you plan to hold a party, give an afternoon tea or entertain visitors, telephone Richmond 52, and leave word for the social editor.

To the Voters

Of Contra Costa County

ZEB KNOTT

Candidate for

Supervisor

OF DISTRICT No. 1

General Election November 3, 1914.

Under the present law all county officials are elected by non-partisan vote.

ZEB KNOTT.

.... THE ....

"DAILY NEWS"

Is the Workingman's paper—published for and in the interst of the worker

It's up to you Mr. Workingman

Every member of every union in Contra Costa County should be a subscriber to the DAILY NEWS

Get Ready For Fall

BLANKETS 75c, $1.00, $1.25 $1.50
COMFORTS $1.00, $1:50, $2.00, $2.50
OUTINGS 8 1-3c, 10c, 12½c
GINGHAMS 8 1-3c, 10c, 12½c

MEET ME AT **THE FAIR** DEPARTMENT STORE
KELLY & OLNEY
325-327 Macdonald Ave. Phone Richmond 811 Richmond, Cal.

Special

Fancy San Leandro Tomatoes
65c per Box
Fancy San Pablo Tomatoes
50c per Box

Pulse Bros.

Macdonald at Sixth

Buy Richmond Property Now
SEE *M. J. KELLY* FOR
RICHMOND'S REAL BARGAINS

I have cash to pay for inside property. List of desirable Cottages for Rent.
AGENT FOR ROYAL INS. CO. Losses paid in full immediately.
1202 Macdonald Ave. **Phone Richmond 632**
Res. Phone, 1045

Bank Account

Through your bank account you will be able to reach out and secure both cash and credit, the lack of which always proves a serious, and sometimes unbearable handicap to a business house.

The courtesies of our bank, which are extended to the depositors of this institution, are often the means of solving embarrassing situations where cash or credit, or both, play an important part.

The correspondence of non-depositors is invited with a view of opening new accounts.

Bank of Richmond

Established 1902

ZEB KNOTT, Contract Painter
SIGN AND HOUSE PAINTING, PAPER HANGING AND TINTING.
319 Seventh street.
Agent for SHERWIN-WILLIAMS PAINT, "Covers the Earth"

C. A. Clark

Candidate For
Judge of Superior Court
County of Contra Costa
General Election Nov. 3, 1914.

Thos. D. Johnston
OF RICHMOND

FOR
DISTRICT ATTORNEY
OF CONTRA COSTA COUNTY.

Dr. C. R. Blake makes a specialty of all eye, ear, nose and throat troubles. Glasses accurately fitted. Pillow bldg., 707 Macdonald ave. Adv.

..Social Whirl..

ST. MARK PROGRAM ISSUED

That there will be an unusually large attendance present at the dedication of St. Mark's church tomorrow was the opinion of members of the parish yesterday. In addition to the entire congregation here it is expected that a large attendance of visitors will bep resent. The fact that Right Reverend Archbishop P. W. Riordan and a dozen other noted clerics about the bay will be present is lending much auspiciousness to the occasion. The following program, which be in charge of Miss Ethel O'Brien, organist, has been prepared:

Sopranos—Miss Henrietta Olsen, Waddie Mitchel, Georgia and Louise Myron.

Altos—Miss May Dogan, Sanders and Miss S. Murphy.

Tenor—Ralph Richard.

Baritone—Ernest Richard.

Basso—Herman Pircher.

Program: Prelude (Bach), organ solo; Kyrie Eleison (Emerson), mass in E; Gloria, Credo and Santus, from Leonard's mass in E flat; Veni Creator (Rosewig); Veni Jesu, Cherubini Offertory.

Evening services: Voluntary (Batiste), organ solo; Recessional Batiste, organ solo; Ave Verum (Webbe) duet, Miss S. Murphy and Miss Dugan; Tantum Ergo, Gregorian; Holy God.

MRS. GEORGE LANG TO VISIT IN MONTEREY

Mrs. George Lang leaves this morning for a week's visit in Monterey.

A. B. McKenzie for Judge of Superior Court. Elect him Nov. 3.—Adv.

PYTHIAN SISTERS TO MEET THIS EVENING

Contra Costa Temple No. 113, Pythian Sisters, will hold an open meeting following their regular business meeting tonight.

Invitations have been extended to all Knights of Pythias and their friends, and it is planned to hold an evening of entertainment and dancing.

The members of Contra Costa Temple will be hosts and have prepared a musical program and are arranging to hold a social dance following.

MASONS ARE BANQUETED

The regular meeting of the Royal Arch Masons, held in Pythian Castle las tevening, was marked by the conferring of four Royal Arch degrees on as many candidates. Following the enactment of the business of the evening the members retired to the banquet room, where a sumptuous banquet in honor of the advancing brothers was held.

The banquet was arranged for by the standing social committee.

Union men, have your suits steam cleaned and pressed under best conditions in workshop of Richmond Dye Works, 225 Macdonald. Phone 621. 8-2-1m

Have you a flat for rent? Try a Daily News want ad. for quick results. Phone Richmond 52.

Watch the Daily News Sporting Page for live local dope on athletics of your town.

Subscribe for THE NEWS

WAR VETS HOST TO LAIDIES

The Spanish American War Veterans entertained the Ladies' auxiliary to the Spanish War Veterans and the Ladies' Circle of the Grand Army men at a big banquet last night. In the early part of the evening J. B. Lawrence was initiated as a new member, and Comrade Vance and Comrade Gardner were taken in as members. To entertain their guests Agee Reynolds and Cecil Moore had a four-round boxing bout, which was declared a draw. A wrestling match between Fred Floyd and Thurman Reynolds was won by Reynolds. Roy Rogers read a story. Charles Sump and Chester Long had a three-round boxing bout, declared a draw. Miss Dollie Kovec rendered a piano solo. Comrade Chambers spoke, after which all formed into a parade, ending in a grand march to the banquet room, where the boys served sandwiches, salads, coffee, cake and ice cream, in a manner to make any woman envious of their skill.

TO OPEN DANCING CLASS.

The Elite Dancing Academy will open a dancing school tonight in Moose Hall.

It is planned to instruct adults and children and many kinds of fancy dancing will be taught.

Working men, remember you get better shoes for less money for men and boys at Knust's, 1115 Macdonald ave. 7-16-Adv.

Richmond Theatre

Today's Program

"HEART OF OAKS"
Featuring
RALPH STUART
PATHE WEEKLY
MARY PICKFORD
Other Great Films.

Who's Next?

Trade your Equities in Richmond properties for small farms near Dixon, Davis, Vacaville, Watsonville or Pt. Reys station.

After 6 p. m. or Sundays.
W. B. WILLIAMS
1087 Fifty-third st.
Phone Pied. 5584 Oakland

Don't Forget THE DANCE AT MAPLE HALL
Third and Ohio.
EVERY THURSDAY EVE.
Swartz Orchestra.
Admission 50 cents. Ladies Free.

Natural Ways To Health

WITHOUT DRUGS OR SURGERY
Baths and Massage, Spinal Manipulation, Physical Culture, Foods and Hygiene
SUITABLY APPLIED.
Cures all nervous and chronic diseases.
J. T. WORK, N. D.
Phone Richmond 835 1108 Macdonald Ave.

FORD
THE UNIVERSAL CAR

Buyers to Share in Profits
Lower Prices in Ford Cars

Effective from August 1, 1914, to August 1, 1915, and guaranteed against any reduction during that time:

Touring Car . . . $565.00
Runabout . . . $515.00
Town Car . . . $765.00

F. O. B. Richmond. All cars fully equipped.

Should we reach an output of 300,000 cars between August 1, 1914, and August 1, 1915, we agree to pay as the buyer's share from $40 to $60 per car (on or about August 1, 1915) to every retail buyer who purchases a new Ford car between August 1, 1914, and August 1, 1915.

SOLD BY NOBLE & BROWN, Licensed Dealers.
Phone Rich. 344. 201 Macdonald Ave.

$ $

Richmond Sample Shoe Store
326 MACDONALD
Bet. 3rd and 4th Sts. Opp. Polytechnic Blk.

ONE Dollar Off Shoe Sale

All Union Made Goods
Our Regular $2.50 and $2.95 Sample Shoes
Now $1.50 and $1.95

Ladies' Patents, Gun Metal, Low and High Heels, Tan, White Canvas and White Buck Vici Kid; Patent Velvet Tops and Colonial Pumps.

Now $1.50 and $1.95

Broken Lines 75c and $1.00
30 PER CT. OFF ON ALL CHILDREN'S SHOES

RICHMOND SAMPLE SHOE STORE
326 MACDONALD
Bet. Third and Fourth Opp. Polytechnic Block

$ $

Sport Section

ANTIOCH ELK'S DISH TOMORROW

"SPUD" LEAVES FOR THE EAST

Leroy Combs, better known as "Spud," left yesterday for Missouri, where he will make an extended visit with his relatives. Combs was employed at the Standard Oil yards and has a host of friends in this city.

REDMEN HAVE THREE GAMES ON TAP; VALLEJO, SAN PABLO AND PRIMROSE TEAMS LISTED

The contest between Onetah Tribe of Red Men and Antioch, scheduled for Monday, has been called off. Instead, the local warriors will be pitted against the Vallejo Imperials at Vallejo. It is expected that a large crowd of local fans will make the trip to see the game and at the same time attend the Native Sons' celebration at that city. The boys will leave on the 11:30 Southern Pacific train.

Tomorrow the redskins will tackle the Primrose Athletic club nine at Fifth and Pennsylvania. Jones or Bradley will work in this game, the one not participating to work in Monday's match. Childs and Hyatt of the Elks will probably be in the warrior lineup in the contest with Vallejo.

On Wednesday the Red Men will in all probability meet the San Pablo club. Differences between the two clubs have been patched up and all is calm and peaceful once more.

SWITCH IS MADE IN TEAMS

Antioch will be Richmond's opponent tomorrow afternoon. It was originally intended that the Elks should meet the Union Iron Works club of San Francisco, but after consultation between the managements of the three clubs, the iron workers succeeded in getting hooked up with an outside team and left the locals to tangle with Antioch.. Antioch has long been itching for a chance at our heroes... The claim of championship of the county has rankled the proud spirits of the Antioch burg and they wish to show that they are just as classy as our boys.

But as old Julius Caesar used to remark, "Oh, piffle."

As soon as the dopester of the News was informed of the gladsome tidings, he hied himself to his shelves of lore and soon announced that Antioch would provide a perfectly nice dish for our boys. ....

The visitors will line up as follows; Crespi, p; Black, c; Bloomfield, 1b; Monteyo, 2b; Selig, ss; Pinelli, 3b; Evans, lf; Duart, cf; Ryan, rf.

ANNUAL PICNIC

INTERNATIONAL BROTHERHOOD

BOILER MAKERS IRON SHIP BUILDERS AND HELPERS

OF AMERICA

Lodge 317, Richmond, Cal.

SUNDAY, SEPT. 6, 1914

EAST SHORE PARK MUSIC BY SWARTZ

GAMES

FIRST RACE—For Members Only—Once Around the Track
1st Prize—One Bottle Champagne.....Tim Riordan
2nd Prize—25 Cigars.....Dietrich Cigar Store

SECOND RACE—Once Around the Track—For Members' Wives Only
1st Prize—One Ham.....Fair Grocery
2nd Prize—One 50-pound Sack of Flour.....Engleman & Son, Grocers

THIRD RACEF—or Members Over 45 Years
1st Prize—One Gallon Old Crow.....Mike Lucey
2nd Prize—One Bottle of Bonded Goods.....Mac's Bar

FOURTH RACE—For Young Ladies Over 16
1st Prize—One Colgate Perfume Set.....Lang's Drug Store
2nd Prize—One Cut Glass Nappie.....Red Front Variety Stores

FIFTH RACE—Open to All Young Men Over 18 Years.
1st Prize—One Shaving Set.....Ferguson's Drug Store
2nd Prize—One Thermos Bottle.....LaMoine's Drug Store

SIXTH RACE—Flat Race for Men
1st Prize—One Box of Fifty Cigars.....Wm. Barrie
2nd Prize—One Bottle Kirk Whiskey.....Kirk's Bar

SEVENTH RACE—For Married Women
1st Prize—One Ham.....Ludewig's Market
2nd Prize—One 25-pound Sack of Flour.....Steifvarter

EIGHTH RACE—For Women 25 and Over
1st Prize—One Bath Robe.....Philpott's Dry Goods Store
2nd Prize—One Box $1.50 Silk Hose.....Elsie & Elsie

NINTH RACE—For Girls Under 14
1st Prize A $1.50 Hair Brush.....Moore's Drug Co., Pt. Richmond
2nd Prize—One Box Candy, Value 50c.....Marathon Candy Store

GATE PRIZES

1—One Suit Case Value $6.00.....Kurtz the Clothier
2—$5.00 Cash.....Tom Kenny, Pt. Richmond
3—One Pair $4.00 Men's Shoes.....Stanford Philpott
4—Two Quarts of O. P. Whisky.....McDuff, Pt. Richmond
5—One Pair of Pants.....Frank Rhoads, Tailor
6—One Solid Gold Watch Fob, value $4.00.....Winfree, Clothing
7—One Ham.....Fisher's Cash Store
8—One Water Set.....Square Deal Hardware Company
9—One Ladies' Gold Filled Brooch.....A. A. Poulson
10—One Bottle of Champagne.....S. H. Brash
11—One Box of 50 Cigars.....Swartz's Cigar Stand
12—One Toilet Water and Manicure Set.....Community Drug Co.
13—One Bottle Whisky.....J. A. Bettencourt
14—One $1.50 Shirt.....Jones & Adkinson Co.
15—One Bottle of Pat Dean's Special.....Pat Dean
16—One Box of Socks.....Yonce's
17—One Bottle Tree-Star Brandy.....Jas. Silvas
18—One Bottle of Perfume and Atomizer.....Neidecker, the Druggist
19—One Bottle of Irish Whisky.....M. H. Malone
20—One Box Cigars.....Heidorn Cigar Store
21—Bottle of Mellwood Whisky.....Kentucky Bar
22—One Hand Painted Sugar and Creamer.....McWhorter, the Grocer
23—One Box of Cigars.....J. Coffey
24—Five Pounds of Coffee.....J. J. Watkins
25—One Bottle of Whisky.....Gilt Edge Bar
26—Three Pounds of Coffee.....Pulse Brothers
27—One Bath Rug.....Schrader Furniture Co.
28—One Picture.....LaSelle & Wright
29—Pass for Two for One Month.....Richmond Theatre
30—Box of Cigars.....Berovich & Wright
31—One Picture and Frame.....T. E. Schooler
32—One French Briar Pipe.....Dietrich Bros., Pt. Richmond
33—One Box of Collars.....W. S. McRacken
34—Two Pounds of Coffee.....L. A. Tomlinson
35—One-Half Dozen Silver Tea Spoons.....Reynolds-Shell Hardware Co.
36—One Cake.....Popular Bakery
37—One Cape.....R. B. Diekstien
38—Two Quarts of Whisky.....McDuff, Pt. Richmond
39—Two Quarts of O. P. Whisky.....McDuff, Point Richmond
40—Two Quarts of O. P. Whisky.....McDuff, Point Richmond
41—Two Quarts of O. P. Whisky.....McDuff, Point Richmond
42—Two Quarts of O. P. Whisky.....McDuff, Point Richmond

NEWS CARRIERS ORGANIZE; ARE OUT FOR GLORY

Carriers of the Daily News have organized a baseball team and are out to wipe rival clubs up. Today the newly organized nine will go into its first diamond battle, when it tackles the Point Athletics. The boys are confident of trmmiing the west side boys and a lively contest is anticipated. Centers, whose accuracy at slamming "sheets" up to the doors of Daily News subscribers is well known, will officiate on the mound for the paper boys, while Prowse will receive his twisters. The other members of the team and their positions are as follows: Kelly, 1b; Lang, ss; O'Rourke, 2b; Duncan, 3b; Powers, lf; Davidson, cf; Lane, rf.

Typewriters rented $3 a month. Polytechnic Business College.
8-1-1m—Adv.

All the leading magazines at Ferguson's Drug Store, 724 Macdonald avenue. 4-22-tf

COAST LEAGUE RESULTS

AT SAN FRANCISCO—	R.	H.	E.
Los Angeles	6	11	6
San Francisco	7	11	2

Batteries—Perritt, Musser and Brookes; Fanning and Schmidt.

AT LOS ANGELES—	R.	H.	E.
Oakland	3	8	0
Venice	2	11	2

Batteries—Klawitter and Alexander; Koestner and McClain.

AT SACRAMENTO—	R.	H.	E.
Sacramento	4	8	0
Portland	3	8	0

Batteries—Evans, Martinoni and Fisher; Malarkey and Rohrer.

SAN PABLO AND WINERY BOYS MEET TOMORROW SHOULD BE HUM DINGER

Winehaven and San Pablo will meet in mortal combat tomorrow at San Pablo. Last Sunday the San Pablo boys romped home with the at end of a 6 to 5 score after ten innings of thrilling baseball. The Wine city boys will have a new man in their line-up in all probability. He hails under the cognomen of Dyke Montoiya and will take Richardson's place in center field. Richardson, who is manager of the club, will direct the team from the bench.

Pinkerton will occupy the mound for the Wine boys and his offerings will be handled by Moss. McGill, regarded as one of the classiest twirlers in the brush, will officiate on the firing line for the San Pablo boys. The Winehaven club will enter the battle in the following order: Langride, ss; Miller, 1b; Moss, c; Montoiya, cf; Thurber, 2b; Howe, 3b; Kenner, rf; Parker, lf; Pinterton, 6.

"All the news, all the time" is our slogan.

MATCH WITH CHICKENS IS LOOMING UP

Well, peepul, it looks like the Elks and Petaluma clubs were going to go at it again. Managers French, Luce, et al., last night stated that things were progressing fine and that the match would probably be consummated in the course of the next few days. Manager D. J. Healy, who officiates over the chicken boys' share of the gate receipts, is said to be in favor of the match. So are the fans of both cities, so let's go ahead and arrange for it, huh?

Spiritualist Circle
FRIDAY EVENING
At 8 p. m. Sharp
At 449 11th Street
Leader F. K. BROWN of Oakland

Spirella Corsets
Residence Corsetiere
MISS JANE R. NOBLE
164 Sixth st. Tel. 541 J.

..... The .....
Richmond Daily News

IS Now woven into the life of Richmond. It reaches the *homes, the stores and the offices.*

The *families* of the merchants and professional men and the *families* of the workingmen read and discuss its newsy pages with great interest.

The merchant who *advertises in the Daily News* sends his message into the *homes* of the people who buy the bulk of the goods sold in Richmond and the *readers of the Daily News are patronizing those advertisers.* The wise merchants of Richmond keep their customers posted thru the columns of the *Daily News.*

The Paper
.... of the ....
Common People

Point Theatre

Richmond Ave.

THE POPULAR PLAY HOUSE.

Gee, I do love moving pictures with good music and plenty of fresh air and here is where I get it.

Excellent Music.

Best for Quick Results— Daily News Classified Ads.

Best for Results—Daily News Classified Ads—Best for Bargains.

CLASSIFIED

Have you something to sell? A Daily News Classified Ad will run all over Richmond and find a buyer for you.

Buyer and Seller meet in Daily News Classified.

FOR SALE

FOR SALE—Equity in East Richmond property; trade toward smaller property, or suitable lot. Address P. O. box 384, Richmond. 9-2-6t*

FOR SALE—Two lots 18th St. between Nevin and Barrett. Street work paid, $1100. California Home Bldg. Co.—Phone 906. 1321 Macdonald Avenue. 6-14-tf

PACIFIC WRECKING CO., 1628 and 1630 Market st., city. 1,000,000 Star A shingles, $1.50 M.; new lumber, $12.00 M.; plate glass doors, sashes and porch sashes; all kinds of plumbing very cheap; in fact anything in the building line. 5-16-tf

FOR SALE—Med. size modern coal range, with hot plate attached; reasonable. Call 256 Sixth. 9-4-6t

CLASSIFIED RATES.

1 Time—8c per line per day.
3 Times—6c per line per day.
1 Week—4c per line per day.
2 Weeks—3c per line per day.
1 Month—2c per line per day.
Special rates on contracts.

FOR RENT

FOR RENT—Four-room house and furniture for sale. Inquire 458 Fifth street. 9-1-3t

FOR RENT—Newly furnished rooms in private family; good location; close in; reasonable. Telephone 874. 525 Nevin street. 8-28-tf

FOR RENT—4-room modern cottage, furnished or unfurnished. Apply 419 Twentieth. 9-2-3t

The quickest way to get a roomer or two is through a Daily News want ad. Phone Richmond 52.

FOR RENT—Continued.

FOR RENT—Large sunny room, with use of kitchen if desired; private family. 710 Bissell ave. 9-4-3t*

NICE modern sleeping room; 1 man, $1.50; 2 men $2 per week. 452 First street. 9-2-3t*

FOR RENT—Modern 4-room flat, unfurnished; reasonable. Call 232 First street. 7-24-tf

FOR RENT—Swell six-room apartment, unfurnished. Apply 431 10th Street. 6-29-tf.

MISCELLANEOUS

WANTED—Clean cotton rags for wiping machinery; not in strings or small pieces. Richmond Daily News office, 250 Sixth st.

WANTED—Middle-aged woman for general housework, cooking, etc. Phone 314. 9-3-2t

WANTED—By family of two, partly furnished 3 or 4 room modern cottage, containing gas range, table and chairs. Box 35, Richmond Daily News office. 9-5-2t*

ROOM AND BOARD.

ROOM and board—Pleasant front room, suitable for one or two gentlemen; private family; modern conveniences. 120 Eleventh st. Phone 626. 8-18-1m

MUSICAL.

COACHING and private lessons by experienced teacher. Address Mrs. Byrne, 10 Seventh st. 7-15-2m

HIGHLAND GROCERY

809 N. SEVENTH ST.

Up-to-date and sanitary equipment throughout. Staple and fancy Groceries. Eastern Ham and Bacon. Choice Fresh Meats. Gice us a trial.

We give American Trading Stamps.

Phone 282. J. L. LUND, Prop.

Stop! Look! Listen!

THEY HAVE GOT IT AGAIN

The Primest, Choicest Beef Mutton and Pork Cuts

On the Market ALL INSPECTED

Specialties In

Sausages, Boil Hams, Fresh Ranch Eggs and Butter

Independent Market

718 Macdonald Ave.

HARBOR CREAMERY CO.

SPECIAL MILK FOR CHILDREN.

Butter, Eggs, Cheese, Buttermilk, Cream, Ice Cream.

Wholesale and Retail.

All Goods Guaranteed Pure and Strictly Fresh. Our Quality is Our Premium.

J. B. SILVEIRA, Prop.

512 Macdonald Avenue. Phone 703

Branch 148 Washington Avenue.

Delivery to any part of the city.

Richmond Painless Dentist

Gold Crowns, 22k	$5.00
White Crowns	5.00
Bridge Work, per tooth	5.00
PLATES—BEST	
Full upper and lower	10.00
Cheaper Plates	5.00
Cast Aluminum Plates	12.50

Never more, never less. "Always Guaranteed."

MACDONALD AT FOURTH. Home of Good Dentistry.

SUBSCRIBE FOR THE DAILY NEWS

Popular Bakery and Coffee Parlor

Quality Bakery

417 MACDONALD AVENUE
Between Fourth and Fifth

TAXI?

And Touring Cars

PHONE 436

Any hour of the day or night for any kind of a trip.

RICHMOND AUTO AND TAXI CO.
415 Bissell.

NOTICE UNION MEN

Union men, when purchasing look for Union Store card and demand clerk's monthly working cards.

HIGH SCHOOL NOTES

BY SCOOP

With the football prospects clearer than ever before this season, the team will go against the alumni team this afternoon, for the first game of any kind this season. The alumni team will be composed of many of the football stars of past year, as well as a few men from Berkeley high and some locally picked up men, to fill out the ranks. Coach Maddox, who is promoting the contest and who will also play against the school in this afternoon's fray, stated that the bunch he has arranged for will give the high school team a good run for their money.

The confident assertion of some of the alumni to the effect that they were really going to win the game, has served as an impetus to the school's varsity aspirants and they have been practicing hard for the past few weeks. Among the men who have bene showing up well lately are Peres, Gray, McAllister, Parker and Mevis.

* * *

Owing to the fact that the purchase of class pins by the seniors has in past years been unsatisfactory, the class of 1915, by their own matto, "The Great Class of the Great Year," bid fair to break old customs and traditions and not purchase the class emblems. Such was the decision given unofficially in reply to a jewelry house soliciting the manufaiture of the pins, yesterday.

* * *

Miss Edith Neeley, a sister of William H. Neeley, superintendent of manual training in Richmond schools, was a visitor at the school yesterday. She has not attended R. U. H. S. since her freshmen year, in 1911, and at present is living at Santa Barbara, where she will return after a few days' visit with her brother.

* * *

Walter Hadley, '14, was a visitor at the school yesterday for the last time for many months, or possibly years to come. He will leave on the 10th of this month.. for Arizona, where he will engage in business.

* * *

Miss Geraldine Ford, formerly a member of the class of '16, paid her last visit to the school yesterday afternoon. On Thursday she will leave with her parents for Arkansas, where she will make her home in the future.

* * *

Tonight and tomorrow morning will see a great migration of high school students to Frank Lagoon, on the Marin shore of the Pacific ocean. The occasion which will lure over fifteen away for the holiday is the third hike of the Junior Sierra club. Among those who will leave on the 10:18 Santa Fe tonight for the moonlight hike over the Marin hills are Lawrence Cameron, Clarence Brown, Herbert Blake, Paul Follett, Donald Gray, William Stewart, Roy Adams, Richard Maxwell and Ervin Barr, and in the morning Chester McAllister, Walter Hoffman, Joe Sharp, Waldo McAllister, Clarence Cain and Hugh Selvy, and several others.

The accommodations for sleeping are good, for there is an abundance of hay in nearby fields, and a few cooking utensils in the crowd assure good feeding, for the water abounds in fish and the rocks and sand in abalone, muscles and clams.

The return trip will be made Monday noon or later. The hike is not rigorous, the lagoon being but—seven miles from the Northwestern Pacific station of Almonte.

The school's gridiron opposite the school grounds, out on Twenty-third street, was lined off yesterday and goal posts were erected at either end. The grounds, which are loaned to the school by the Nicholl company, have been converted from a wheat stubblefield by dint of much harrowing and rolling, into a very suitable though somewhat slow football gridiron.

By the announcement made yesterday, the first two games of the season will be played here. This is fortunate, because the gate receipts from the games will greatly augment the funds for the support of football, and draw a large crowd of local boosters to the game.

The schedule of football games so far as the locals are concerned, until October 24, is as follows:

September 12—Berkeley high seconds at Richmond.

September 19—Concord (Mt. Diablo high) at Richmond.

League games in the A. C. A. C. A. A. L.:

September 26—Richmond at Livermore.

October 3—Centerville at Richmond.

October 10—Haywards at Richmond.

Stenographic work at reasonable prices. Circular letters a specialty. Polytechnic Business College. 8-1-1m—Adv.

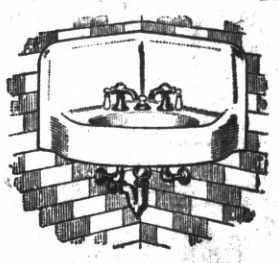

George Kelly

PLUMBING CONTRACTOR

Successor of Frank Lucas. Estimating and jobbing given prompt attention.

335 Seventh st. Phone 181

The "Palms"

"For Health Seekers and Tourists." Near the famous Hot Springs and Mud Baths. Cottages and tent houses furnished for housekeeping; water and lights free. Rates $4 per week up. Address

M. M. Steele,
Calistoga, Napa County, Cal.

141 S. 14th S Phone 314

H. L. Penry

Brick Contractor and Builder

Estimates Furnished
Richmond, Cal.

Subscribe for the News.

FRATERNAL ORGANIZATIONS

WOMEN OF WOODCRAFT — Log Cabin Circle No. 5408 meets every second and fourth Tuesday of each month in Bank hall, corner Eighth and Macdonald avenue. Mrs. Anna B. Richards. Guardian Neighbor; Elfreeda Scott, Clerk.

ROYAL NEIGHBORS—Maple Camp No. 4027, Royal Neighbors of America. Meets every Friday afternoon at 2 o'clock at K. of P Hall. Visitors cordially welcome. Ella Bowman. Orace, Louise Wimer. Recorder, 643 S. Fifteenth street.

MODERN WOODMEN — El Cerrito Camp No. 11622, Modern Woodmen of America, meets every Tuesday evening at K. of P. hall, Fifth st. F. E. Tiller, Consul; C. B. Evans, Clerk.

REBEKAHS — Richmond Rebekah Lodge, No. 206, meets first and third Thursdays in each month at Bank Hall, Eighth street and Macdonald. Mary Lucas, N. G.; Mrs. Margaret Shea, Secretary.

INDEPENDENT ORDER OF FORESTERS—Richmond Court, No. 4940. Meets first and third Fridays of the month at Sequoia Hall. L. B. Hutchins, Chief Ranger. Miss Helen Fussell, Financial Secretary, 400 Macdonald avenue.

BROTHERHOOD OF AMERICAN YEOMEN.—Olive Homestead No. 1106, Brotherhood of American Yeomen, meets in Pythian Castle every Thursday night at 8 p. m.

Foreman, C. N. WILLIAMS.
Correspondent, MARY F. THOMAS, 410 Bissell avenue. 5-16-tf

I.O.O.F.M.U-Loyal Richmond Lodge meets every Tuesday night in Batnaman's Hall, Nineteenth street. C. D. Stewart, Noble Grand. J. T. McCormac, Permanent Secretary.

KNIGHTS OF PYTHIAS — Richmond Lodge No. 13, meets every Friday evening at Pythian Castle. Visiting brothers are cordially invited to attend the meeting. O. F. Lilly, C. C.; A. S. Lilly K. of R. & S.

PYTHIAN SISTERS—Contra Costa Temple, No. 113, meets every Saturday evening at Pythian Castle on Fifth street, near Macdonald. Eliza Hill, M. E. C.; Jessie Percy, M. of R. and C.

ODD FELLOWS—Eclipse Lodge No. 403, I. O. O. F., meets every Monday evening at 8 o'clock at Bank Hall, corner Eighth and Macdonald avenue. F. H. Eggerth, Noble Grand; E. G. Alexander, Secretary.

CEMENT WORKERS' LOCAL NO. 138, A. B. of C. W., meets second and fourth Wednesday evenings of each mmonth at 8 o'clock, at Labor Temple, Fourth street, near Macdonald ave. J. Thompson, president. B. Jenks, secretary.

HERMANN SONS—Rishmond Lodge No. 37, mets at Bank Hall, corner Eighth and Macdonald, every first and third Wednesday nights at 8 o'clock. A. Geiger, Secretary.

CIRCLE LADIES OF G. A. R.—Meet second and fourth Tuesday afternoons at 2 o'clock in Elks hall. President, Mrs. Mary B. Moyle; secretary, Mrs. Joella Bonham.

The circle of homes reached by the Richmond Daily News is constantly widening and the loyalty between its readers and advertisers is growing stronger every day.

Affiliation With a Strong Bank

is desirable because the selection of such a bank as your business partner reflects credit upon you and your judgment.

If you are entitled to financial assistance or general counsel, that bank with which you have allied yourself is the one most ready to aid you, because it is in a way your partner and because its officials know you and to what you are entitled.

This is so whether you are in business and need the assistance of a commercial bank like the First National Bank, or whether you have unemployed funds to place in a safe depository for a greater or less period of time at interest, like the Richmond Savings Bank.

First National Bank

Richmond Savings Bank
SAVINGS

MEATS THAT SATISFY
... WITH ...
ONE PRICE TO ALL

We serve you so that you will come back

THREE MEAT MARKETS

RICHMOND MARKET, Phone 23. 510 Macdonald
CENTRAL MARKET, Phone 446. 1122 Macdonald
UNION MARKET, Phone 88. Macdonald and 22nd

O. R. LUDEWIG - Proprietor

FOR SALE

Ten or twenty acre farms, all deep, rich, decomposed leaf mold; excellent for Bartlett pears, apples, Hungarian prunes, peaches, cherries, figs, grapes, almonds, walnuts, filberts, vegetables, and general farming; also good for poultry, dairying, hogs and bees. The land lies near Grass Valley and Nevada City, Cal. Altitude about 2500 feet; average annual rainfall, 35 to 45 inches; fine summer rains; irrigation not required; healthful, balmy climate; some nice oak and pine trees and running water on the land; 10-acre farm, $600; terms, $50 cash, balance $5 per month.

CONN BROS.
601 Macdonald Avenue, Richmond.
REAL ESTATE AND INSURANCE
Phone 637

Grand Canyon Chateau

Phone 44 J 3 EAST RICHMOND
Robt. Warner, Mgr.

Meals Served a la Carte
DINNER PARTIES
A Specialty
(arranged by phone)

High Class Entertainment and Dancing

Milk, Cream and Butter
The kind that brings us permanent patronage.
PT RICHMOND CREAMERY
220 Richmond Avenue
Phone 198

Bungalows FOR SALE
Beautiful 4 and 5 room bungalow for sale on terms like rent; $20 per month. 622 Twenty-second street; afternoons. Phone 566-L 1.

"FAIR PLAY" IS DEMANDED

(Continued From Page One.)

applications. At the last meeting, on September 1 of this year, Dr. Scroggs asked the chairman if the money for the Calfee list had been turned in to the treasurer, and was informed by the president, W. H. Conn, that it had. Thereupon Dr. Scroggs asked the treasurer if such was the fact, but was advised by the treasurer that it was not, that no money had been turned in to pay for the said sixty odd applications brought in by Rev. D. W. Calfee. Dr. Scroggs then asked why it had not been paid in and insisted upon an answer, which, however, was refused him, and no explanation was offered at all, why it had not been paid in.

It further developed at the meeting that the society was receiving from the city of Richmond $50 per month and a like sum from the county of Contra Costa. But it further developed that for a period of more than fifteen months next preceding the 8th day of May of this year not one cent of this money had been turned over to the treasurer, and when asked why this money was not turned over to the treasurer no answer was given and no explanation offered.

I will not attempt to answer the personalities indulged in by the writer in the article referred to, but for the benefit of the public will state that the admission fee to the society is $1; that any person in the city of Richmond who desires to take a hand in this matter, and is interested to see that clean action on the part of all concerned shall be carried on, has an opportunity to take part in the actions of the society. And let it be further understood that the society is a corporation, incorporated under the laws of the state of California, and is engaged in public work, and it is not a secret society; that any person who is concerned in this matter and who desires to know the cause of the little altercation, that seems to have taken place at the last meeting, or wishes to know who is really in the right or wrong, is cordially invited to b epresent at the next meeting, which will be held on Tuesday, the 15th day of September, at 8 p. m. at the auditorium of the Lincoln school; at any rate, the president was requested (in accordance with the by-laws of the society) to call a meeting for that date. The attention of the public is again called to the fact that the meeting is called for Tuesday, September 15, 1914, and not Monday, September 14, as stated in the Record Herald.

H. J. WILDGRUBE.

RETURN FROM LONG BEACH

Mr. and Mrs. F. L. Curwin and daughter and A. C. Curwin and wife, returned Thursday evening from Long Beach, where they spent a short vacation.

Mr. and Mrs. F. L. Curwin and daughter left yesterday evening for their home in Pueblo, Colo.

LOCAL MAN IS SOAP INVENTOR

A. M. Cornell, living at 916 Bissell avenue, and an employe of the Standard Oil Co., has invented a new soap. The soap is concocted of oil and other ingredients and is excellent not only for removing dirt, but also ink and other stains. Several trial cans of the soap have been distributed and excellent results have been obtained in all places.

Miss Lillian Corday Collier of Oakland. Lessons on mandolin and guitar. Apply at the Messerle, Apartment 1. Phone 695 J. 9-3-1m

Remember Knust for boys' good school shoes reasonable. Your money's worth guaranteed. 1115 Macdonald ave. 7-28-tf—Adv.

Voters of Richmond, elect your fellow citizen, E. E. Grow, County Surveyor November 3, 1914. 8-30—11-3—Adv.

All the leading magazines at Ferguson's Drug Store, 724 Macdonald avenue.

ROBBERIES PUZZLE THE POLICE DPT.

(Continued From Page One.)

About 11 o'clock Thursday evening Jack Martin, while talking over the bar with some friends, noticed a stranger sitting in the corner near the window, ostensibly reading a paper, which he was holding high, shielding his face and any slight action he might be making. He continued his conversation, keeping a close eye on the man, however. His vigilance was rewarded, for soon he saw a hand steal above the hiding of the paper and turn the window catch. Martin made no move to show that he was looking, and presently the stranger, thinking his action unobserved, laid down his paper, strolled to the bar, made a small purchase and left the saloon. Before locking up the saloon at 12:30 a. m., Martin relocked the window. Entrance was gained by the back door, which was forced with a jimmy.

Martin secured a good look at the face of the stranger and is confident that he could identify him should he be caught.

Entrance was gained to the Smokerie by means of a rear window, which was unlocked by some person strolling to the rear of the store shortly before closing time.

FUTURE DOINGS

September 5—Social dance by Saturday Night Social Club at East Shore Park. Pinto's orchestra.

Sept. 7—Grand rag dance by Ike and Mike at East Shore Park, commencing at 7 p. m.

Sept. 7—The Bay Counties Picnic Association of the Modern Woodmen will hold a big Labor Day picnic.

Sept. 7—Evening dance by Ike and Mike. Will commence at 7 p. m.

Sept. 6—Butchers' Local 130 will hold a grand picnic at Schuetzen Park. Gate prizes will be given, and dancing will be enjoyed.

September 19—Contra Costa Temple, Pythian Sisters, will hold a whist party in Pythian Castle.

September 19 and 26—Dances of the Kandy Kids at East Shore park.

Sept. 21-22—Bazaar and dinner by the Ladies' Aid of the First Methodist church, in the church parlors.

Sept. 22—Dance at Fraternal Hall by Native Daughters.

October 3—Last day to register on General Election.

November 3—General Election.

October 8 and 9—Two-day fair by the members of Richmond Club in new home at Twelfth street and Nevin avenue.

October 15—Opening of big Catholic church fair, for the benefit of St. Mark's church, in the Pillow building, Seventh and Macdonald.

November 19 and 20—Ladies of Wesley Methodist church will hold their annual bazar in the parlors of the church.

FAST ELECTRIC TRAINS
for Pittsburg, Solano City Sacramento.
Leave 40th and Shafter Ave., Oakland, daily.

7:30 a. m. 1:30 p. m. 8:30 p. m.
*9:30 a. m. 3:30 p. m.
11:30 a. m. *5:09 p. m.

* The 9:30 a. m. has parlor, observation car. Connects for Pittsburg.
* The 5:09 p. m. carries free observation car.

The 5:09 p. m. train runs through to Marysville, Colusa, Oroville and Chico. West Pittsburg only stop between Oakland and Sacramento.

Point and Way Stations, leave daily:
8:30 a. m. 11:50 a. m. 4:30 p. m. 8:30 p. m.

6:30 p.m. daily through to Pittsburg.
11:50 a. m., 4:30 p. m. daily and 5:50 p. m. daily; connects for Alamo, Danville and Diablo.
10:10 a. m. Sunday only to Bay Point, Danville, Diablo and way stations.

Telephone Piedmont 870.

Baggage carried on all trains. Call up Oakland 4447—People's Express Co.—and ticket for transportation will be delivered when baggage is called for.

OAKLAND, ANTIOCH & EASTERN Ry.

HAVE YOU GOT YOUR
FILMS
FOR THE
HOLIDAYS?

Remember next week has some holidays, and you will want some pictures by which you can remember the pleasant memories of those days

La Moines'
Department Drugstore
SIXTH AND MACDONALD. PHONE 435.

WAR
WILL NOT RAISE PRICES
— AT THE —
NO-D-LAY

Although most of our French dry cleaning material is imported from France, our price of $1.25 for French Dry Cleaning suits will remain unchanged.

NO-D-LAY
Cleaning and Dyeing Works.
When you want us Phone 1074.
1515 Macdonald Ave.

FRESH Fruit and Vegetables
EVERY DAY
Large Variety
At The Right Price
ALWAYS
Golden Gate Grocery
TELEPHONE RICHMOND 83
EIGHTH AND MACDONALD

When you want to move we move Early or late.
Olds Transfer

Office Cor. Eighth and Macdonald Ave. F. E. Schooler Stationery Store. Phone 1047
Residence, 15 Twentieth street. Phone 275.

OFFICE AND YARDS, OPP. S. P. DEPOT, RICHMOND, CAL.
Richmond Lumber Co.
Incorporated
ALL KINDS OF BUILDING MATERIAL AND MILL WORK
FRED C. NEWTON, Manager. Phone Richmond 49

Hotel Civic Center
Thoroughly Renovated. Furnishings First Class. Now Open for Business. Rates Reasonable.
Phone 162. Mrs. J. H. O'Neil, 23rd and Macdonald.

IMPERIAL RESTAURANT
For Ladies and Gentlemen
Excellent Cuisine and First-Class Service at Popular Prices
Short Cakes a Specialty. I. X. L. Boneless Tamales
"Special" Sunday French Dinner, with Wine, $1.00
M. Dabovich, Prop. Phone Richmond 870
MACDONALD AVE. at Fifth Street

STEGE LUMBER YARD
Lumber,, Doors and Windows; First Class Mill Work; Quality Prices and Delivery Right; Planing Mill in Connection
STEGE LUMBER AND HARDWARE COMPANY
Office and Yards Near S. P. Depot, Stege.
580-590 Bay View Ave., Richmond; Tel. Rich 399 Berkeley 5949

Richmond Creamery
325 SEVENTH ST., Near Macdonald PHONE 505
Fresh Milk and Cream Delivered Twice Daily.
Finest Creamery Butter, Ranch Eggs.
Trial Solicited.